

## HOW TO ACCESS FALINGE PARK HIGH SCHOOL GATEWAY

The 'gateway' will allow you to use your home computer to log into the school computer network.

It will create a secure connection and means you will be able to access your own personal schoolwork files, Keybytes resources, Boardworks resources and many of the programs which are available in school. Some programs will not run through the gateway but we are working towards making these available within the near future.

Load the school website [www.falingepark.com](http://www.falingepark.com). From here, select 'Online Services' then 'Gateway'.

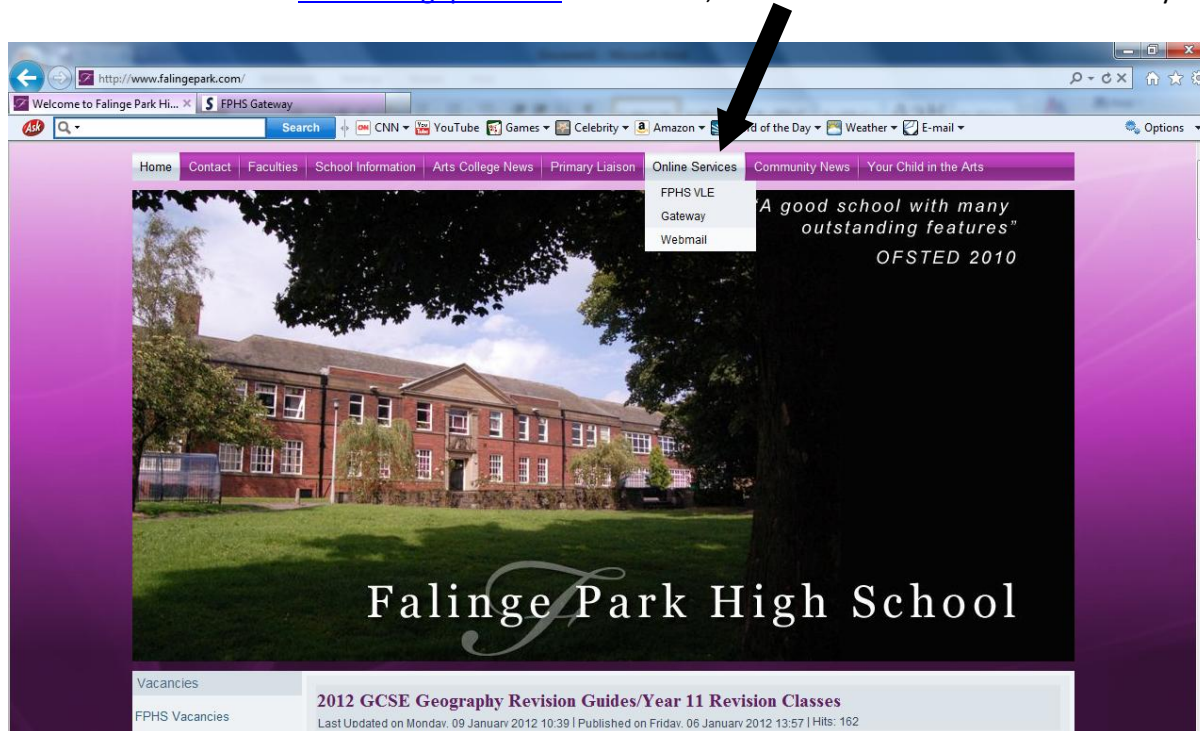

You may see the message shown below. Be assured, there is no risk to your home computer!

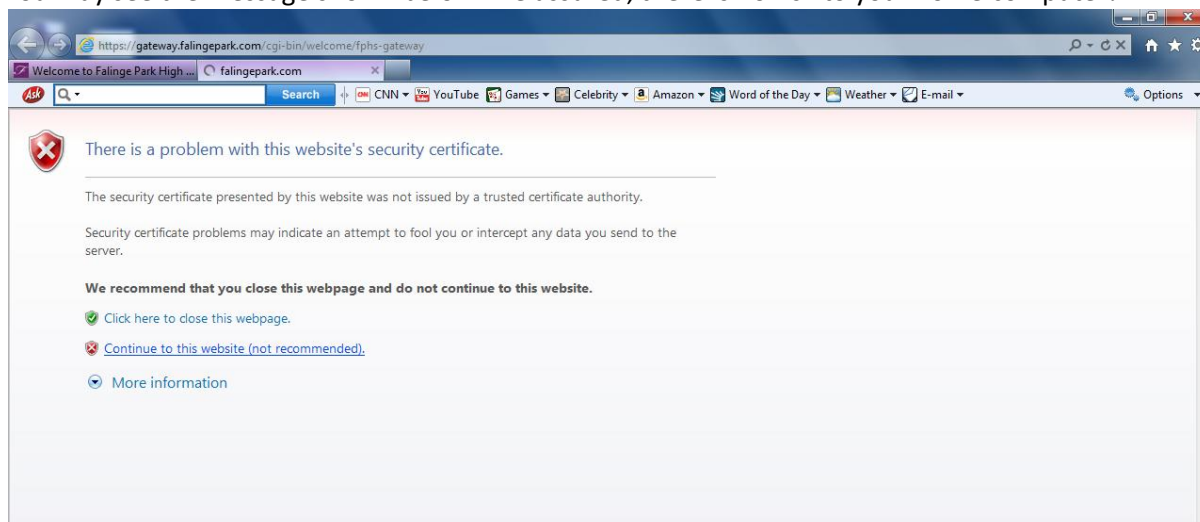

Choose 'Continue to this website' ...

Notes:

- If you do not already have Java installed on your home computer you may be prompted to install it. Please do so as this program will enable the gateway and school resources to run efficiently.
- Ensure that your browser will allow pop-ups from our site

When Java is installed, you will see the screen shown below:

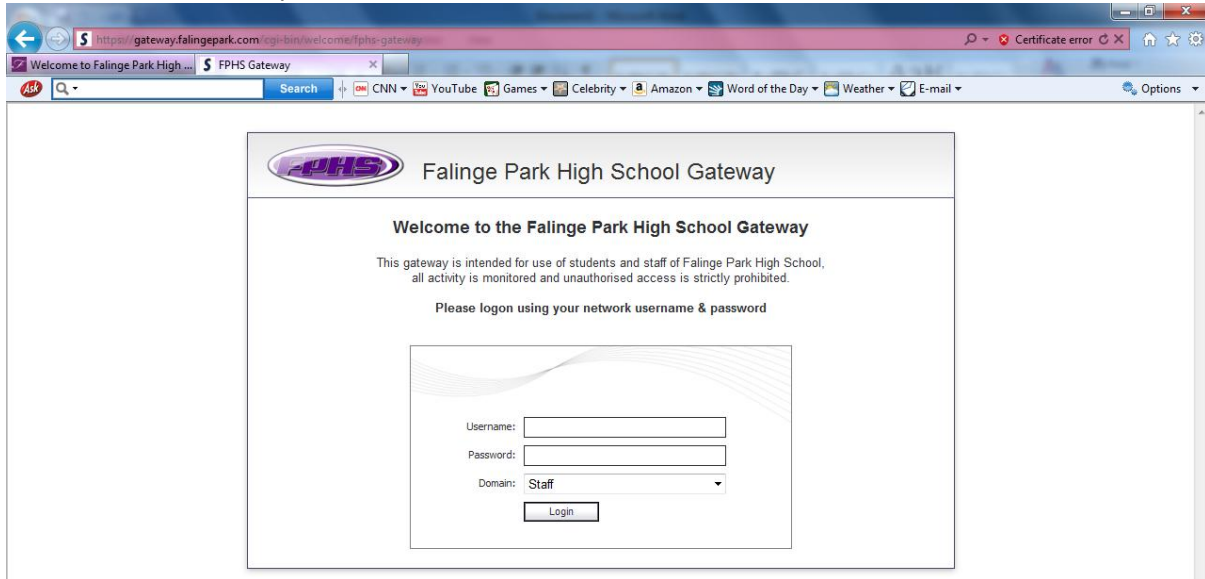

Enter your username and password, select the 'Student' domain and click 'Login'. See example below:

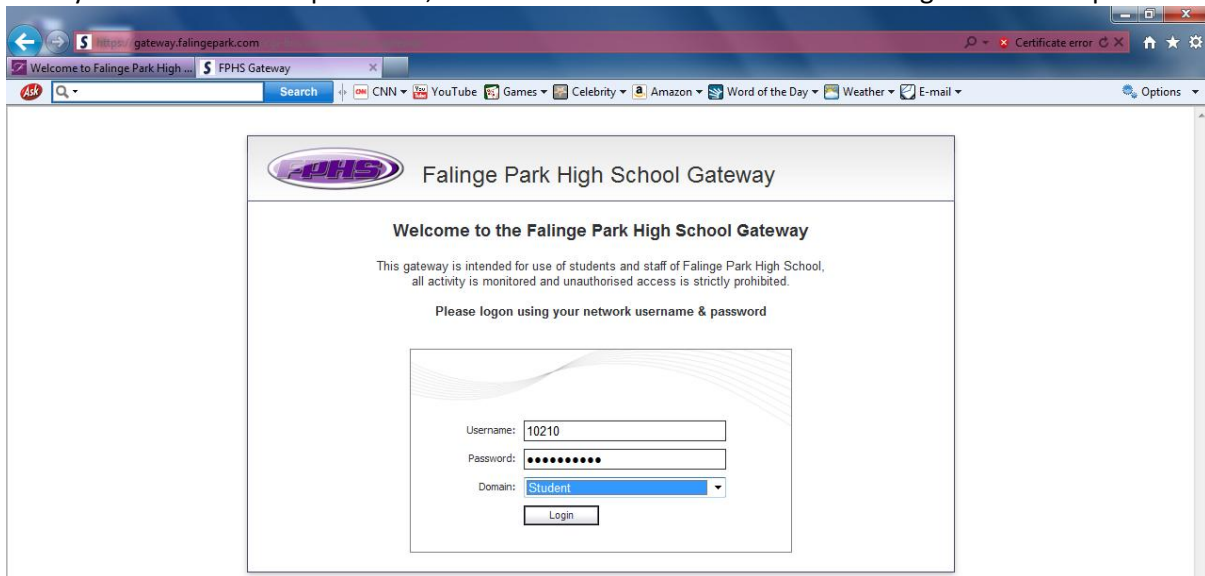

Your login request will be processed and you will see the following screen:

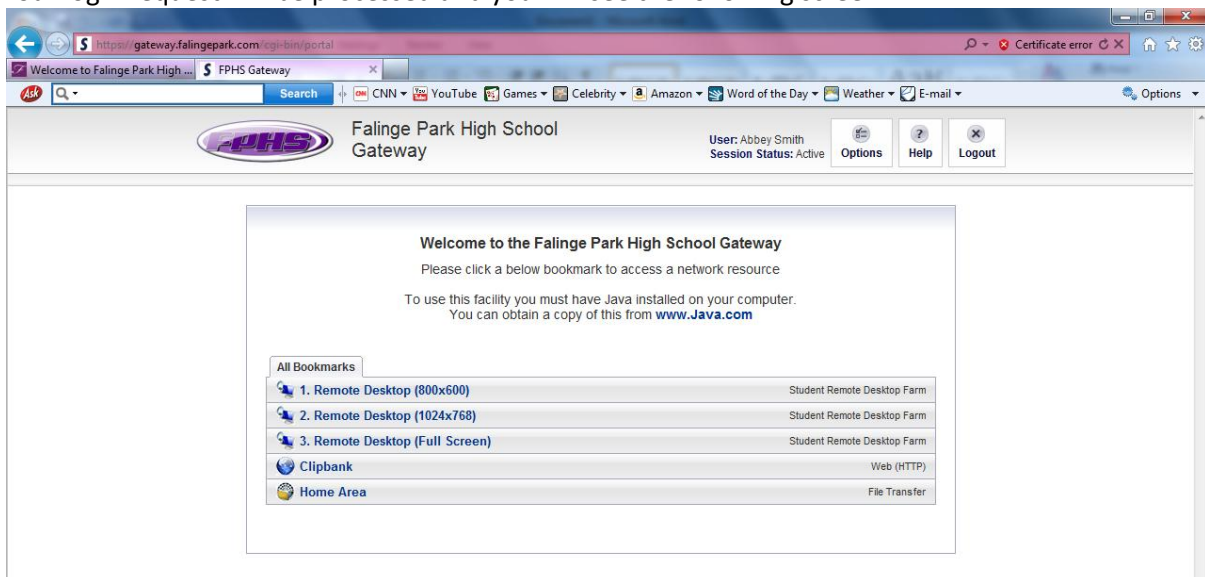

Make your selection – eg. Remote Desktop (full screen).

You may see the following screens:

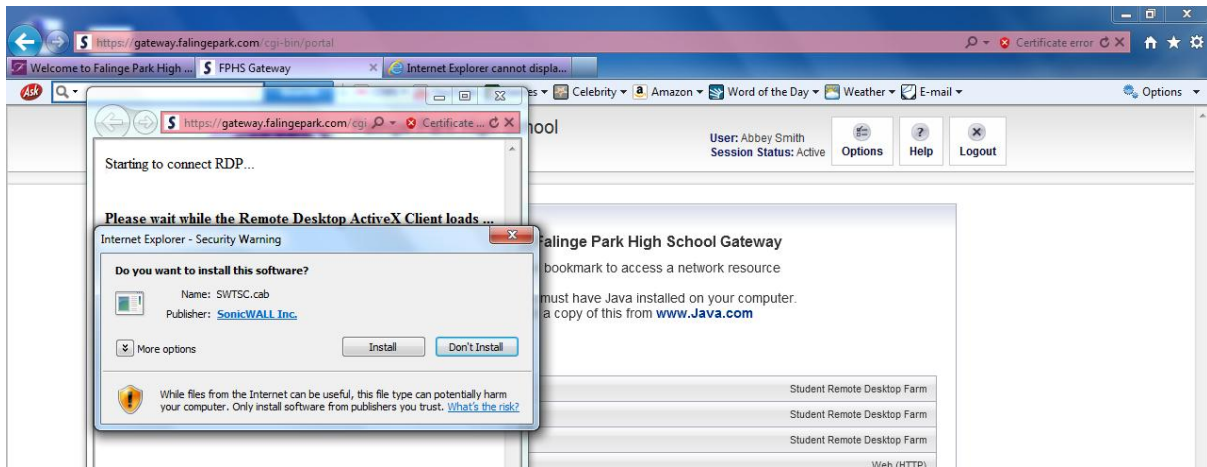
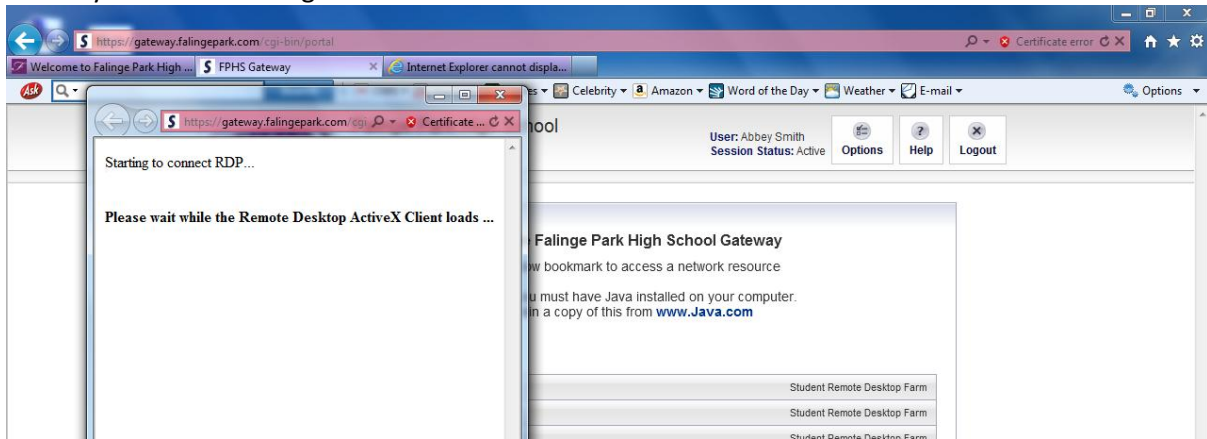

If so, select 'Install'. This will set up the secure connection.

When complete, you may see the following screen:

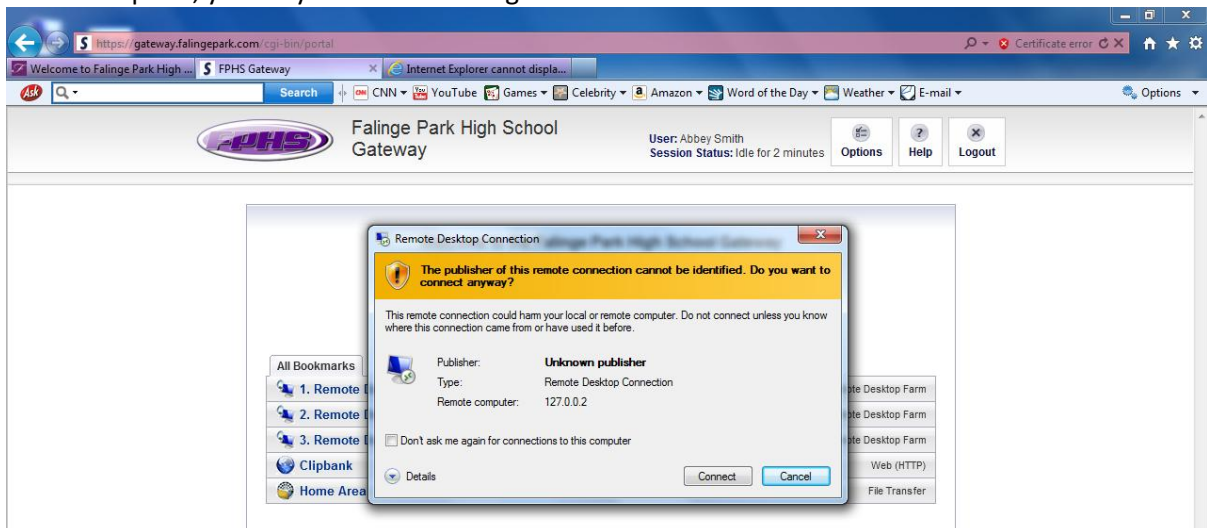

If so, select 'Connect'. The connection will be processed as shown below:

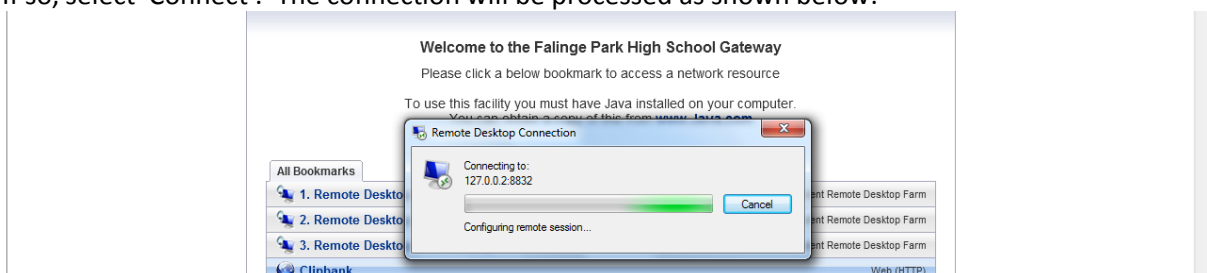

Your desktop will display the usual log in stages. When complete, your blue desktop display will be visible. You can now access your files as though you are logged onto a computer in school.

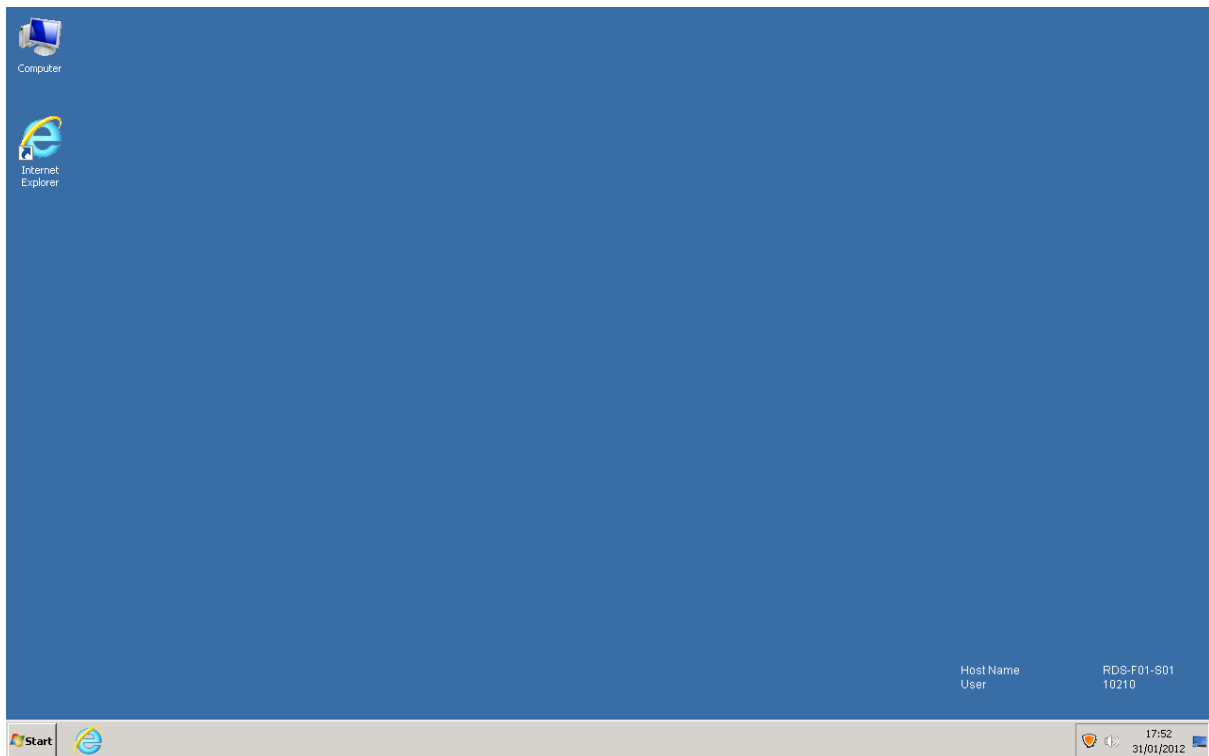

If you need to swap between your gateway login and your home computer you can use the 'minimise' and 'restore' controls at the top of your screen (not shown here).